

PLAN SHOWING THE NEW RESIDENCIAL BUILDING IN  
S.NO. 119/1 IN MADURAVOYAL VILLAGE IN SAIDAPET TALUK  
CHENGLPET - M.G.R. DIST.

SCALE 1:100

ALL DIMENSIONS ARE IN "MM"

Planning Permit No. A/24/92

**APPROVED**

SUBJECT TO THE CONDITIONS IN  
THIS OFFICE LETTER.

No. A3/3658/92

FOR MEMBER SECRETARY  
MADRAS METROPOLITAN  
DEVELOPMENT AUTHORITY  
MADRAS - 600 008.



ELEVATION

RP(11)  
A3/19531/91  
20/12/92

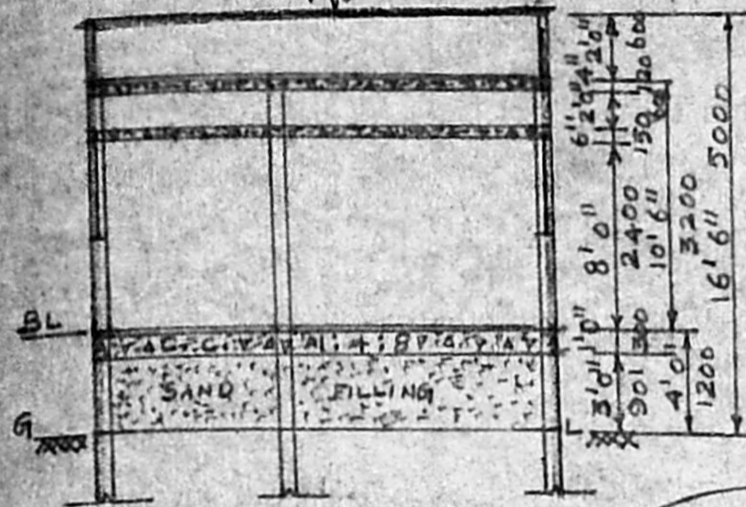

SECTION ON AA

**SPECIFICATIONS:**

SAND FILLING WITH GOOD RIVER SAND FOR  
FOUNDATION AND BASEMENT FLOOR  
C.C. 1:4:8 USING 40MM HBS METAL FOR  
FOUNDATION AND FLOORING  
BRICK WORK IN C.M 1:5 USING STOCK BRICKS  
FOR FOOTING AND SUPERSTRUCTURE, PARAPET  
R.C.C 1:2:4 USING 20MM HBS METAL FOR  
PLINTH BEAM, LINTEL, SUNSHADE, ROOFING  
PLASTERING WITH C.M 1:5 FOR SUPERSTRUCTURE  
PLASTERING WITH C.M 1:3 FOR CEILING  
WHITE WASHING, AND COLOUR WASHING TWO COATS  
PAINTING FOR NEW WOOD WORKS.

**JOINERIES DETAILS.**

- D. COUNTRY WOOD DOOR  
3' x 8' 2400 x 200
- W. COUNTRY WOOD  
WINDOW 4' x 3'  
1200 x 900
- V. VENTILATOR  
2' x 2' 600 x 600
- CB. CUP BOARD

**PLOT AREA**

1893 SQ.FT. 170 M<sup>2</sup>

**PLINTH AREA**

700 SQ.FT. 65 M<sup>2</sup>

**CARPET AREA**

446 SQ.FT. 40 M<sup>2</sup>

**COLOUR INDEX**

- PROPOSED
- ROADS
- BOUNDARY



JAYAVELU MUDALIAR AND  
OTHERS LAND

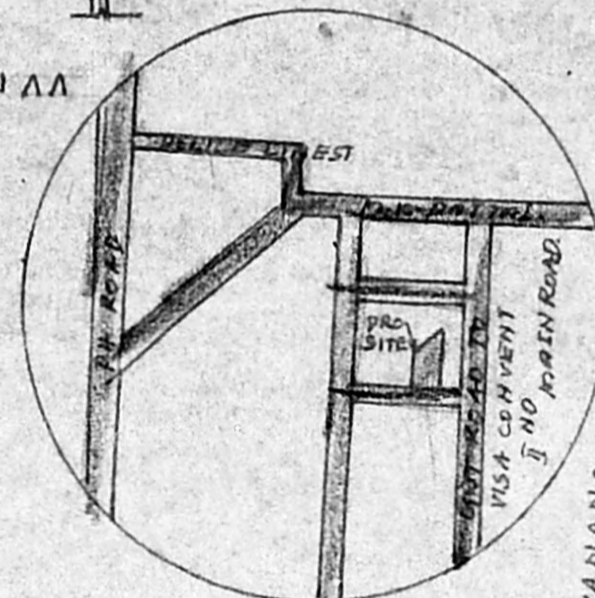

TOPO SKETCH  
NOT TO SCALE

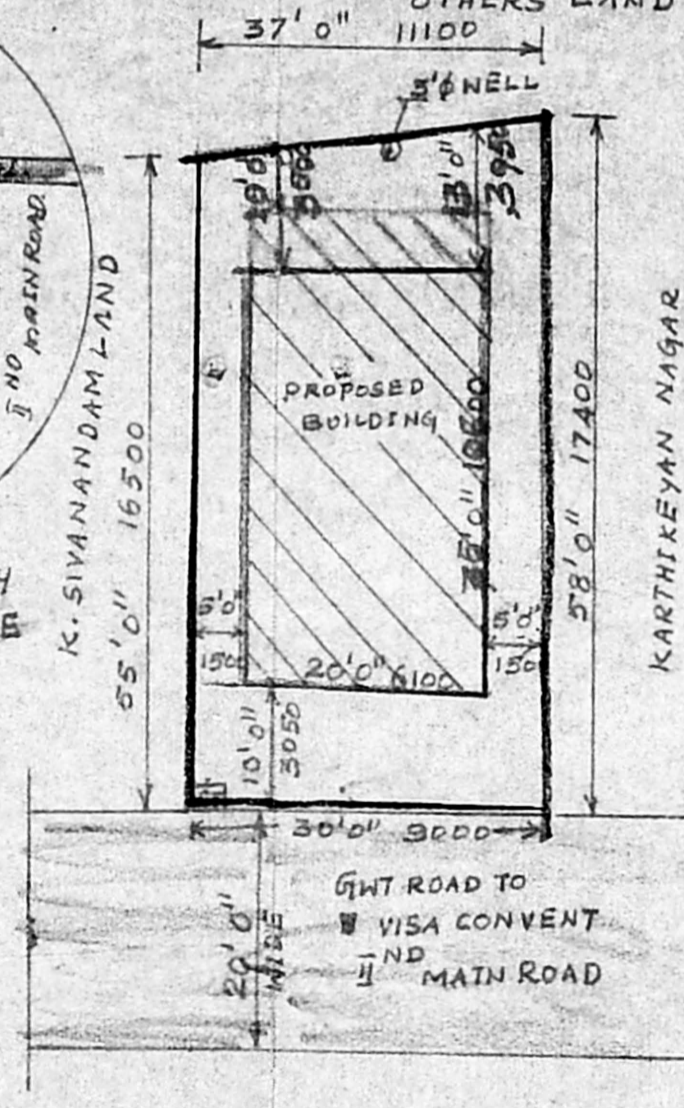

SITE PLAN  
SCALE 1:200

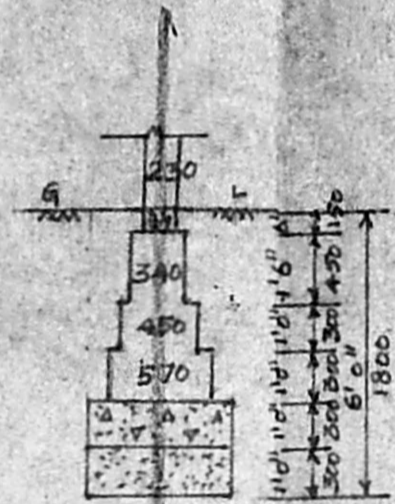

FOUNDATION DETAILS  
SCALE 1:50

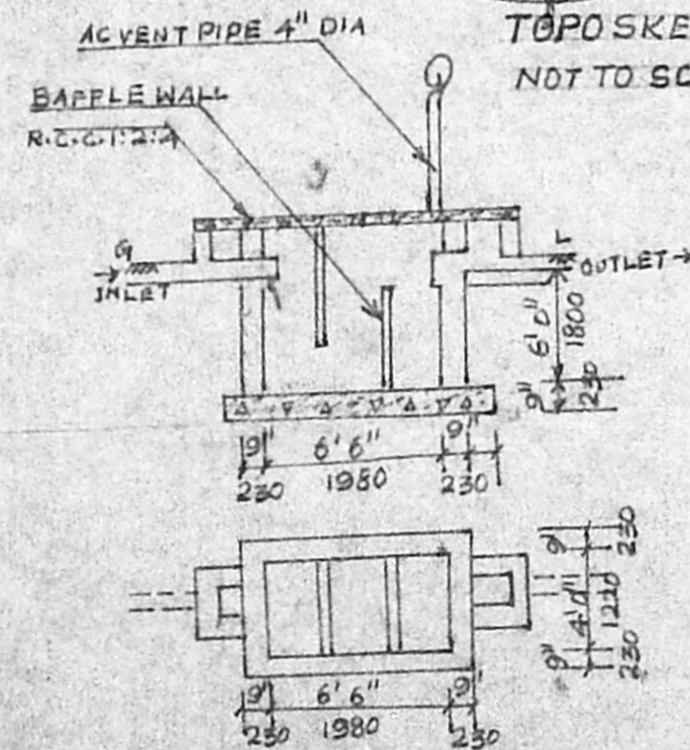

SEPTIC TANK

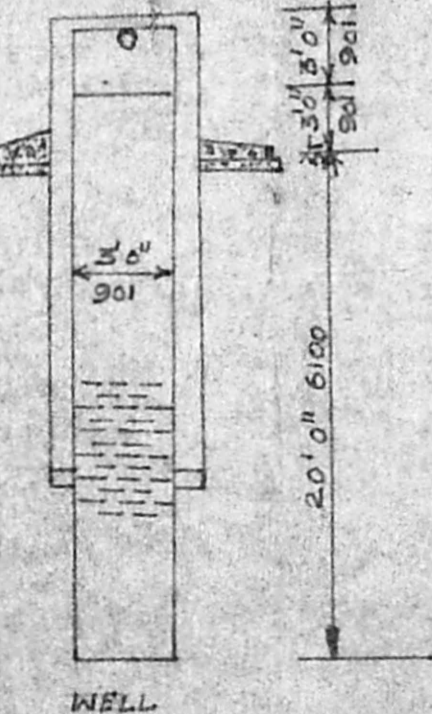

WELL

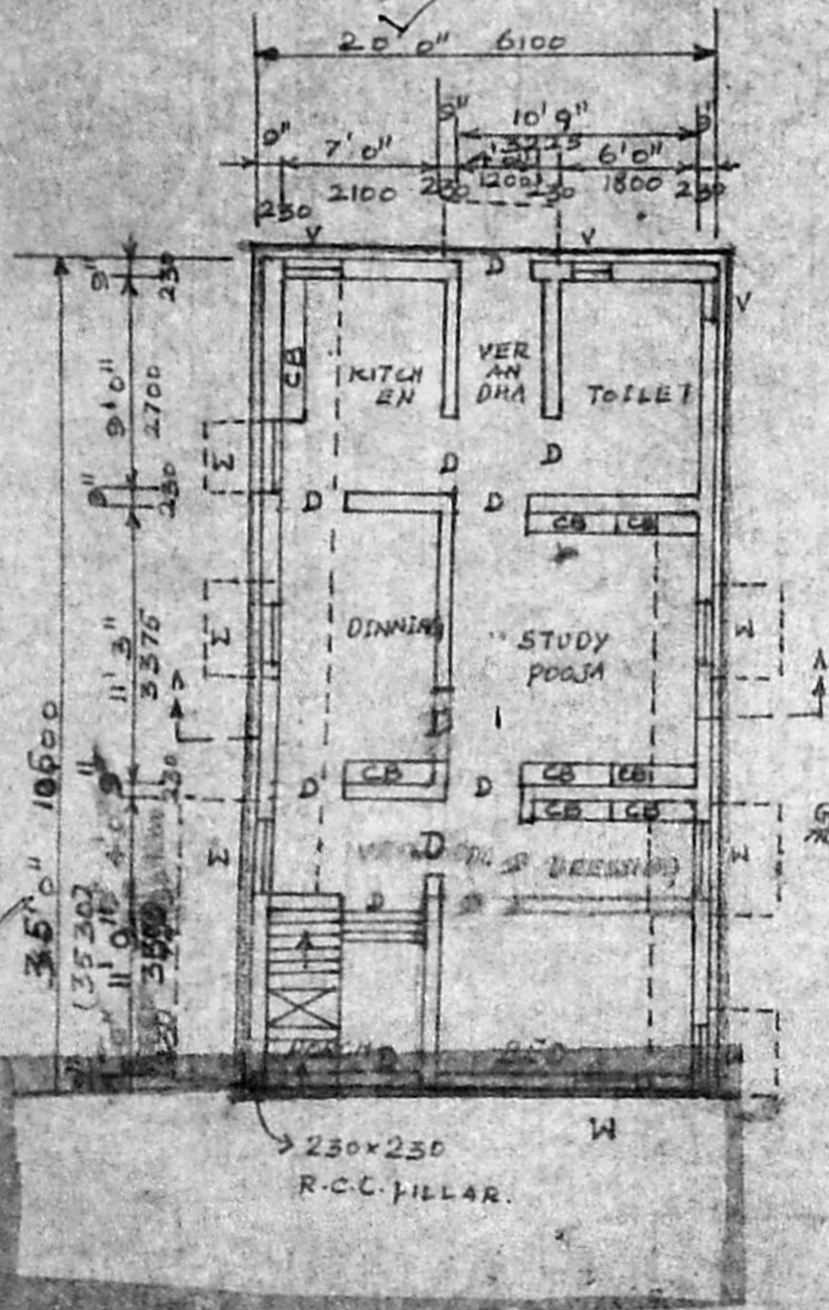

PLAN

R. தரணி  
MRS. R. DHARANI  
SIGNATURE OF OWNER

A. Velankanni, D.C.E., B.E.  
Consulting Engineer & Contractor  
Licenced Surveyor No. 73  
Corporation of Madras  
661, Poonamallee High Road,  
AMINJIKARAI, MADRAS-29.  
Phone: 619179.

*(Signature)*  
A. Velankanni, D.C.E., B.E.  
Consulting Engineer & Contractor  
Licenced Surveyor No. 73  
LTD. CORPORATION OF MADRAS  
661, Poonamallee High Road  
AMINJIKARAI, MADRAS-29  
Phone: 619179.

